Psaume 29

Je t'exalte, Seigneur: tu m'as relevé.

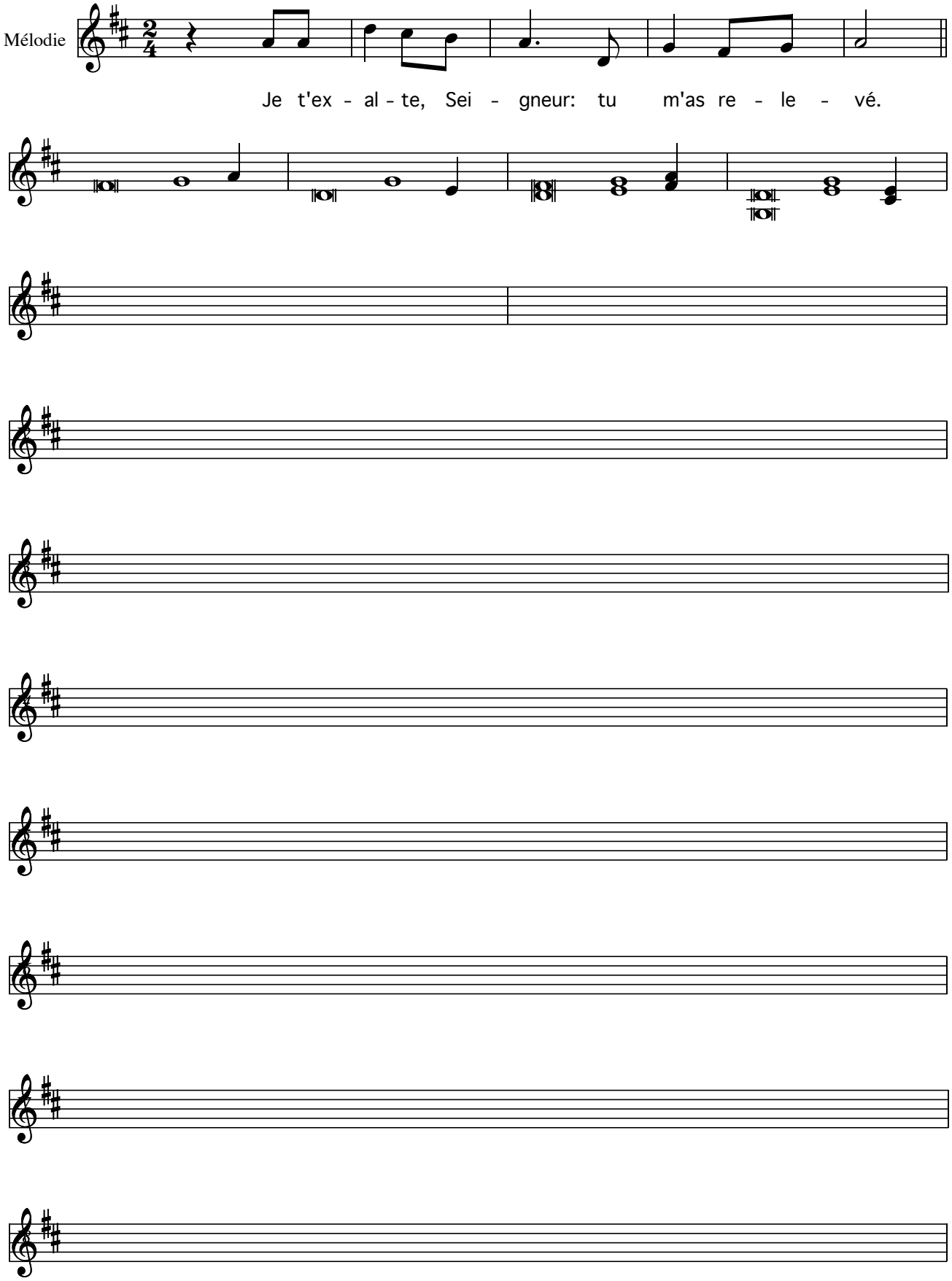

© 2018