L 31-34

DIEU NOTRE PERE, AMOUR PUISSANT

Claude BERNARD
H. SCHUTZ
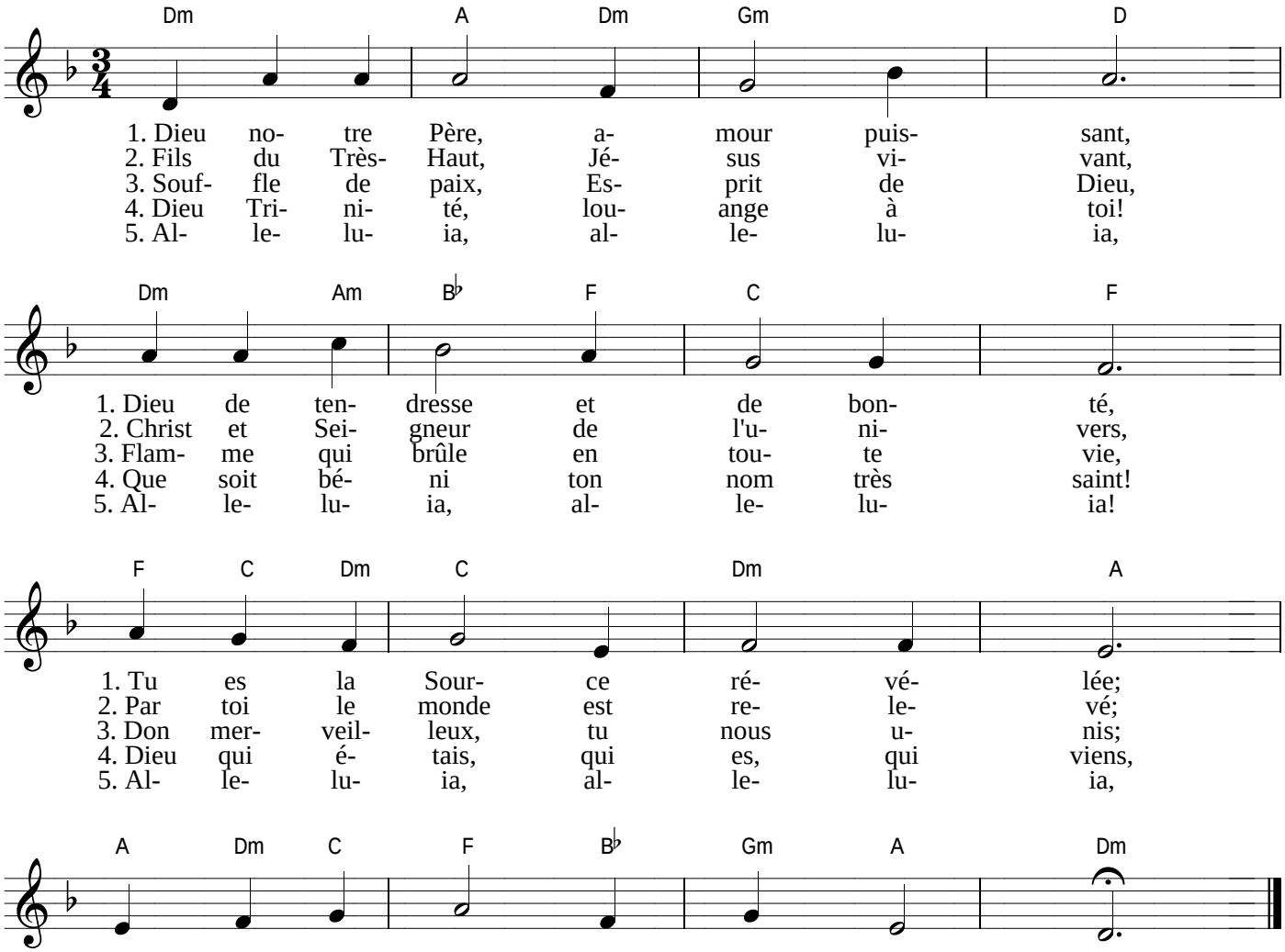
♩ = 116